

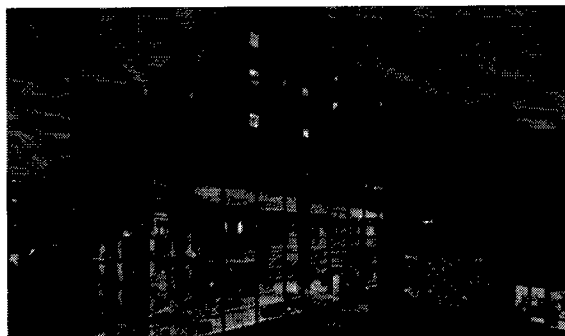

St. Joseph's Healthcare System
Paterson, NJ 07503



Our Mission

A ministry of healing in the Catholic Church and sponsored by the Sisters of Charity of Saint Elizabeth is to render quality healthcare in northern New Jersey with a special concern for the poor and underserved.

With more than 1,400 physicians and nearly 5,000 employees, St. Joseph's Healthcare System is the largest employer in Passaic County, the third largest provider of charity care in New Jersey, and the health care provider of choice for the residents of the region. Serving close to 1,000 beds system-wide, St. Joseph's Healthcare System continues to fulfill the Mission, Vision, and Values set forth by its founders and sponsors, the Sisters of Charity of Saint Elizabeth.

exacqVision Hybrid & IP Servers were installed to help St. Joseph's Healthcare System monitor six (6) hospitals through Northern New Jersey to ensure a safe environment for patients, hospital staff and visitors. **exacqVision VMS** software is installed on all servers to manage both analog and IP cameras located throughout the hospitals and connected office building. The **exacqVision** client software is installed on a video wall in the Security Dispatch Center and 15+ other locations located through the facility. Video is continually monitored and if an incident is reported the staff will search for the video recorded on the server to investigate and support their findings. Video can be easily exported to a DVD or USB flash.

Software Configuration:

- **exacqVision Client & Server Software**
- **Microsoft XP Pro**

Hardware Configuration:

- **12 exacqVision Hybrid Servers and 1 exacqVision IP Server**
- **215 cameras: A mix of 51 Axis, Arecont & IQinVision IP megapixel cameras; and 163 analog cameras**
- **exacqVision Servers are connected to IP cameras with PoE switches**
- **15 Client PC's and 1 Video Wall (4 monitors)**

Purpose/Benefits of the system:

- **Live video monitoring and recording of parking lots, access to the building, hallways and lobbies**
- **Live video monitoring and recording of our six hospital facilities from our Security Dispatch Center**
- **Use existing analog cameras and coax cable reducing total cost of deployment**
- **Install new IP megapixel cameras to increase video resolution and total coverage**
- **Deploy free exacqVision Client software in the Security Dispatch Center and fifteen other locations as needed**

Security Dispatch Center

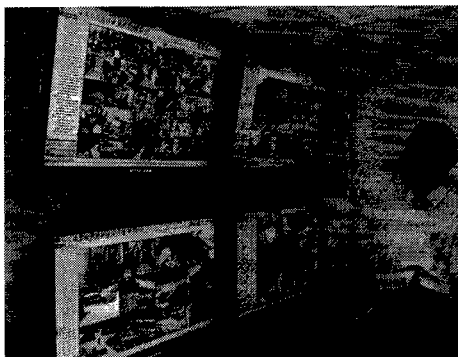

Entrance Monitoring

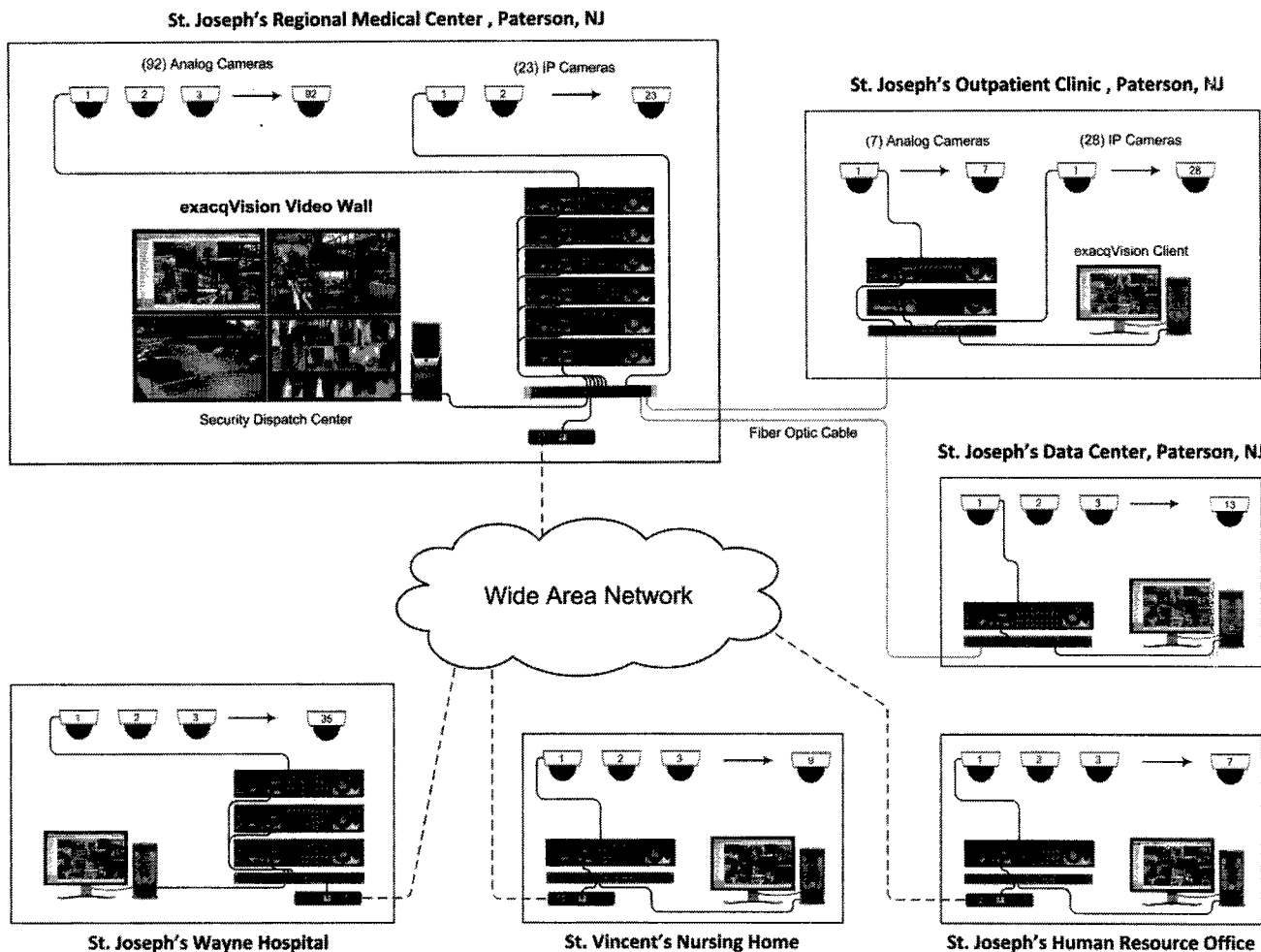
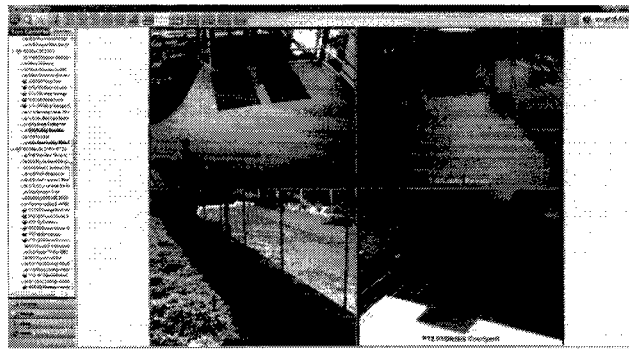

“We chose the exacqVision Video Management solution because we needed a video surveillance system to monitor our hospitals to provide easy access to real-time and recorded video. The exacqVision Hybrid Servers also needed to operate seamlessly with existing analog cameras and integrate with new IP megapixel cameras. A major benefit was the flexibility of the free client workstations to be easily integrated into our Security Dispatch Center Video Wall to provide continuous video monitoring. Over fifteen (15) exacqVision client workstations are installed throughout the hospital building network to monitor video. The exacqVision Hybrid Video Management Solution met our requirements and provides excellent performance.”

Paul Lionetti, Director of Safety & Security
St. Joseph's Healthcare System

St. Joseph's Healthcare System Security Dispatch Center Video Wall



Entrance and Parking Lot Monitoring

